

Celebrating Diversity

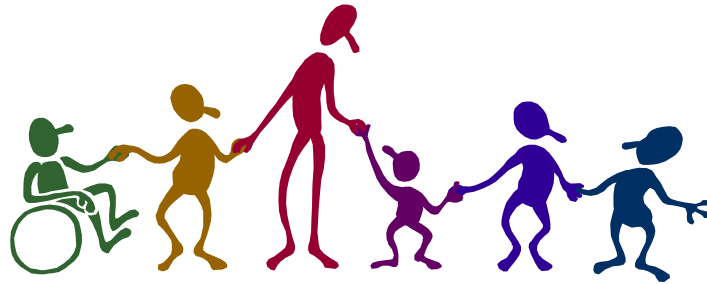

Welcoming Unity

The Montana Co-Occurring Disorders Policy Team is sponsoring an Art Show for pieces capturing or depicting the importance of treating all people, particularly those with substance use and mental health problems, in a way that recognizes and honors their unique background and cultural heritage.

Cultural heritage includes anything that makes an individual unique – a person's race or ethnicity, sexual preference, family background, socio-economic status, religion, or social group.

Montana consumers of Mental Health &/or Chemical Dependency services are invited to submit artwork. The Policy Team will select one piece for use in a poster, copies of which will be available for display by Mental Health and Chemical Dependency service providers in Montana.

*The show will take place in conjunction with the
2007 NAMI Mental Illness Conference,
October 24 – 26, in Missoula.*

*If you are interested in participating,
please submit your entry on the attached application.*

Celebrating Diversity – Welcoming Unity
The Montana Co-Occurring Disorders Art Show
ENTRY FORM for ADULT CONSUMERS

ARTIST INFO: Name _____
Mailing Address _____
City, State, Zip _____

Phone Number _____ E-Mail address _____
(if you have one that you check regularly)

ONLY ONE ENTRY PER PERSON, PLEASE

ARTWORK: Name of Piece Entered _____
Your piece may be a painting, drawing, collage or photograph, or a three dimensional piece made of clay, woodwork, fiber, metal, or other medium.

The Prizes for Winning Entries will be as follows:

<i>First Place*</i>	\$ 100
<i>Second Place</i>	\$ 50
<i>People’s Choice, as voted by Conference Participants</i>	\$ 50

Checks will be mailed to prize winners shortly after the show.

****If your artwork is selected as the **First Place** entry, the Addictive & Mental Disorders Division (AMDD) will acquire the right to reproduce the item on a poster.***
If you wish to sell your piece to the Addictive & Mental Disorders Division, you will receive an additional \$75. Please note - this is for First Place only.

Read carefully, complete, sign & send this Entry Form to: **Deb Sanchez, AMDD**
PO Box 202905
Helena, MT 59620 **By October 13, 2007**

1. I agree that the above-identified piece of artwork is to be entered in the Celebrating Diversity Art Show.
2. By signing here below, I agree that the COD Cultural Competency Workgroup members may display my artwork at the show, open to the public from October 24-26.
3. If my piece is the First Place winning entry, I grant AMDD the unrestricted right to photograph or otherwise reproduce my art for use in promotional materials.
4. I understand that the Cultural Competency Workgroup members and AMDD Community Program Officers will receive, store, and display my artwork at the show in a careful manner and at safe locations. I also understand that the Cultural Competency Workgroup members and Community Program Officers are not responsible for damage to or theft of my artwork, whether in transit before or after the show, or during the show.
5. I agree that I will sign for and pick up my artwork on October 26th between 10 and Noon, or make alternate arrangements. **If someone is picking up my artwork for me, I will send a signed written statement with that person stating that they can pick up my work.** (This includes the person who transported your artwork to the show.)

Date _____ Artist Signature _____

QUESTIONS? Contact: Deb Sanchez at (406) 444-2706
or dsanchez@mt.gov put “Art Show” on email reference line. **E-mail is preferred.**
You must send me a signed and completed form by October 13, 2007.
THANK YOU FOR ENTERING!

Art Transportation

If you are unable to attend the NAMI Conference or bring your artwork to Missoula, you may contact one of the following people to transport the piece(s) for you. Heavy or oversized pieces cannot be transported by the people on this list.

Billings	Cheryl Nystrom	655-7622
Bozeman	Michael Hagenlock	586-5493
Butte/Anaconda	Dennis Cox	563-7054
Great Falls	Jane Wilson	454-6078
Helena	Deb Sanchez	444-2706
Kalispell	Mary Jane Fox	257-3094
Miles City	Antonia Klein	234-1866
Missoula	Scott Cramton	532-9712
Northeastern Montana	Esther Kramer	487-2881